



Simtrak™ News

Premier Software, Inc. • Box 203 • Winfield, IL 60190 USA
Tel: 001-630-562-4100 Fax: 001-312-803-1669 e: sales@simtrak.com web: www.simtrak.com

July 29, 2011

TOPICS IN THIS ISSUE

- Reports
- Tech Talk
- Lists/Insurance Cards/Labels
- Website Renovation !!!
- New Features in 2010-2011
- Sport Trivia
- Tackle This Term

TECH TALK

Tablets Now in Widespread Use in Business

A May issue of Processor.com reported on a survey from Techaisle. Almost 9 million tablet PC's are being used in small and medium sized businesses in the U.S, and while that alone might not be news, how they got there is. Half of them were brought in by employees who themselves paid for them and chose to use personal devices at their work. In smaller firms, these were mostly iPads, but in medium sized companies there was a mix of iPads and Android-powered tablets. Most companies try to use a single operating system, but it looks like in the future that will not work. The use of tablets will be driven by employee personal choices rather than by organization policy. The research found that use of tablets is for content consumption, but when it comes to content creation users clearly go to notebooks and desktops.

Efforts To Use iPads with Windows Software

Widespread leaping into iPad-world is producing many iPad owners who wish they could interface with their Windows software systems, and thereby blend Apple and Microsoft into one user experience. As a result, apps are appearing that aim to enable that sought after Apple-soft or Micro-ple experience. Five such apps that offer a tie in between your iPad and your Windows PC are: Fast Remote Desktop Lite, Remote Desktop for iPhone and iPad, iTAP RDP, Desktop Connect, and Jump Desktop. All five offer a way to access your PC (and therefore, hopefully, the software running on the PC) from an iPad device. (Premier Software, Inc. has done no testing of these apps, and mentions them here for information purposes only, as a report on what others represent they are doing.)

iPad to Android – 50 to 1

The Guardian (newspaper, in U.K.) reports 1% of all web use comes from iPads. That is 50 times more use than from any other (Android) tablet.

ACADEMIC VERSION of our software available without charge for Athletic Training and Sport Physiotherapy Educational Use. If you teach in a college or university program, contact us for more information about using Simtrak™ Mobility X in your curriculum.

Simtrak™ MOBILITY X – Reports

A longstanding and outstanding feature of the Simtrak™ software product line has been and continues to be extraordinary flexibility for producing reports of all kinds. You can customize your data sort in almost any way, and that means you can get reports with the data you want for almost any of your needs and interests ... quickly.

Table	Ty	Field Description	N/Y	Beg Date	End Date	Op	Selection
PERSON	C	First name	<input type="checkbox"/>	//	//	=	
PERSON	C	Last name	<input type="checkbox"/>	//	//	=	
PERSON	C	Position of first sport	<input type="checkbox"/>	//	//	=	
TREATMNT	D	Treatment date	<input type="checkbox"/>	//	//	=	
TREATMNT	C	Status (Able, Not Able, Limited)	<input type="checkbox"/>	//	//	=	
TREATMNT	L	Treatment linked to an injury? (Y/N)	<input type="checkbox"/>	//	//	=	
TREATMNT	L	Is this a missed day? (Y/N)	<input type="checkbox"/>	//	//	=	
TREATMNT	C	Season (Year - 2000, etc.)	<input type="checkbox"/>	//	//	=	
TREATMNT	C	OSHA recordable	<input type="checkbox"/>	//	//	=	
TREATMNT	C	User who created the record	<input type="checkbox"/>	//	//	=	

The above grid exhibit shows the typical selection opportunities for doing a report. You need not use them all, only the ones necessary. You simply make the selections you want, leave the ones you don't need blank, and then click on the Print Preview icon on the System Toolbar to view your report before making further changes or printing.

The selections on the top half of the exhibit (above) are straightforward pull-downs, or radio buttons, or checkboxes.

The bottom half of the exhibit shows a grid, with three kinds of selections. Those marked as C in the second column need a text entry after the equals sign at the right. Those marked as D need date entries in the Beg Date and End Date columns. Those marked as L need the N/Y boxed check (a check means "Yes"). You do only one kind of entry for each item – type C, type D, or type L.

The power of this comprehensive custom feature is that you can get almost any report you want instantly with a few selective clicks. It is truly a Simtrak™ Mobility hallmark.

SPORT TRIVIA

How many baseballs are used in a Major League baseball game?

- about 10
- close to 20
- a few dozen (3 or 4)
- always more than 50
- average of 100

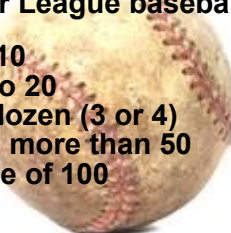

ANSWER: The letter in this series ... 134c347

TACKLE THIS TERM

__ O O __ __ __ +
__ R O __ __ __ T

Hint #1:
Think
"invite
only".

Hint #2:
Circles,
Sparks,
Hangouts.

What lives in
Mountain
View, California?

ANSWER: \$Google+\$Project\$

NEW FEATURES IN 2010-2011

NEW FEATURES have been streaming out of the Simtrak™ design center as part of the exciting and ground-breaking Simtrak™ Mobility X project. Deliveries of the X version began in October 2010. Some new features were included in that roll-out. More will be released throughout 2011. New features are provided upon release to users with current accounts, free of charge.

NEW USER INTERFACE

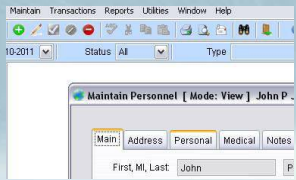

REFERRAL ENTRY AND TRACKING



PATIENT / STUDENT SELF ENTRY OF DATA



CHARTS AND GRAPHS



CONTROL PANEL

An "under wraps" new managerial display to save time and keep you on top of your designated priorities.



INTERACTIVE BODY CHARTS

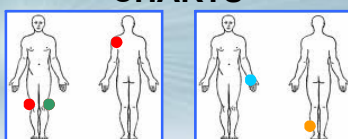

Lists, Insurance Cards, Labels

A new season lies just around the corner for U.S. collegiate and high school sports, and it's a good time for a reminder about the great administrative tools within the Simtrak™ Mobility software system.

The illustrations at the right are without data, to help you quickly and more easily see the formats.

Under Reports on the Main Menu, and then Personnel/Address/Insurance List, you find a form from which to get lists, insurance cards, and labels.

When it comes to getting information out for administrative tasks, Simtrak Mobility serves up a list of choices that give you the output you need, from simple roster lists to insurance cards for traveling.

Carlisle Capers
Date: 08/14/2011
Page: 1

Insurance Card - Summary

		Insurance 1		Insurance 2	
Last Name	First Name	Policy Holder	Policy Holder	Policy Holder	Policy Holder
Birthdate	ID	Company	Company	Company	Company
Phone	Cell	Contact	Contact	Contact	Contact
E-Mail		Group #	Policy #	Group #	Group #
Emergency Contact		Address		Address	
Work Phone	Home Phone	City	St	Zip	City
Cell		Province	Country	Phone 2	Province
Allergies		Phone 1			Phone 1
Medical Alert/Allergies		E-Mail			E-Mail
Current Medications					
Devland	Bryan				
//	234556780				

Carlisle Capers
Date: 08/14/2011
Page: 1

Personnel List - Insurance Information

Last Name	First Name	Insurance Company 1	Insurance Company 2
Birthdate	ID	Group #	Group #
Emergency Contact		Policy #	Policy #
Work Phone	Home Phone	Phone 1	Phone 2
Devland	Bryan		
//	234556780		
Larimer	Johanne		
//	234987652		
Sampson	Carle		
//	123807653		

New Website — www.simtrak.com

The Simtrak™ Mobility web site has been renovated to streamline the user experience. Five main interest areas are each accessed immediately from the home page— Your Choices (product information), Downloads (such as these newsletters), Customer Support (your questions), Third Party Providers (clinics and hospitals with outreach programs), and Academic Version (for teaching).

The Customer Support form gives you the space to describe your issue and question in detail, making it your best avenue to obtain accurate responses to your technical questions. However, you can continue to call us or email us as always, if you prefer voice, voicemail, or email communications.



HOSPITAL OR CLINIC SYSTEM SPECIAL CUSTOM PACKAGES

Hospitals and clinics serving multiple locations in outreach type programs greatly benefit from Premier Software's Third Party Provider Program. The package includes:

- discounted software,
- set up services,
- staff training, and
- special ongoing support pricing.

The end result is a system that collects full athletic training records from any variety or mix of similar or disparate locations or digital environments, and that provides a common easy-to-manage centralized reporting.



contact:

630-562-4100
sales@simtrak.com